

CLAUSE 35
Introductory sub-table (I)(a)

NAME OF THE COMPANY : SUGAL & DAMANI SHARE BROKERS LIMITED
 SCRIP CODE : , NAME OF THE SCRIP : , CLASS OF SECURITY ? EQUITY
 QUARTER ENDED :
 SHAREHOLDING PATTERN AS ON : 31-Dec-2011

Partly paid-up shares:-	No. of partly paid-up shares	As a % of total no. of partly paid-up shares	As a % of total no. of shares of the company
Held by promoter/promoter group			
Held by public			
Total - D			
Outstanding convertible securities:-	No. of outstanding securities	As a % of total no. of outstanding convertible securities	As a % of total no. of shares of the company, assuming full conversion of the convertible securities
Held by promoter/promoter group			
Held by public			
Total - E			
Warrants:-	No. of warrants	As a % of total no. of warrants	As a % of total no. of shares of the company, assuming full conversion of warrants
Held by promoter/promoter group			
Held by public			
Total - F			
Total paid-up capital of the company, assuming full Conversion of warrants and convertible securities	6250007		

STATEMENT SHOWING SHAREHOLDING PATTERN
TABLE (I)(a)

CATEGORY OF SHARE HOLDER		NO. OF HOLDERS	TOTAL NO. OF SHARES	SHARES IN DEMAT	TOTAL SHAREHOLDING AS A PERCENTAGE OF TOTAL NUMBER OF SHARES		SHARES PLEDGED OR OTHERWISE ENCUMBERED
(I)	(II)	(III)	(IV)	(V)	AS A % OF (A+B) (VI)	AS A % OF (A+B+C) (VII)	Number of shares (VIII) As a percentage (IX)= (VIII)/(IV)*100
A. SHAREHOLDING OF PROMOTER AND PROMOTER GROUP							
1. INDIAN							
a.	INDIVIDUALS/HINDU UNDIVIDED FAMILY	20	3012292	3009392	48.1966	48.1966	0 0.0000
b.	CENTRAL GOVERNMENT/ STATE GOVERNMENT(S)	0	0	0	0.0000	0.0000	0 0.0000
c.	BODIES CORPORATE	1	840000	840000	13.4399	13.4399	0 0.0000
d.	FINANCIAL INSTITUTIONS/ BANKS	0	0	0	0.0000	0.0000	0 0.0000
e.	ANY OTHER						
SUB - TOTAL (A)(1)		21	3852292	3849392	61.6366	61.6366	0 0.0000
2. FOREIGN							
a.	INDIVIDUALS (NON- RESIDENT INDIVIDUALS/ FOREIGN INDIVIDUALS)	0	0	0	0.0000	0.0000	0 0.0000
b.	BODIES CORPORATE	0	0	0	0.0000	0.0000	0 0.0000
c.	INSTITUTIONS	0	0	0	0.0000	0.0000	0 0.0000
d.	ANY OTHER						
SUB - TOTAL (A)(2)		0	0	0	0.0000	0.0000	0 0.0000
TOTAL SHARE HOLDING OF PROMOTER AND PROMOTER GROUP (A) = (A)(1)+(A)(2)		21	3852292	3849392	61.6366	61.6366	0 0.0000

STATEMENT SHOWING SHAREHOLDING PATTERN
TABLE (I)(a)

CATEGORY OF SHARE HOLDER		NO. OF HOLDERS	TOTAL NO. OF SHARES	SHARES IN DEMAT	TOTAL SHAREHOLDING AS A PERCENTAGE OF TOTAL NUMBER OF SHARES		SHARES FLEDGED OR OTHERWISE ENCUMBERED	
(I)	(II)	(III)	(IV)	(V)	AS A % OF (A+B) (VI)	AS A % OF (A+B+C) (VII)	Number of shares (VIII)	As a percentage (IX) = (VIII)/(IV)*100
B. PUBLIC SHAREHOLDING								
1. INSTITUTIONS								
a.	MUTUAL FUNDS/UTI	0	0	0	0.0000	0.0000	NA	NA
b.	FINANCIAL INSTITUTIONS/ BANKS	1	100	100	0.0015	0.0015	NA	NA
c.	CENTRAL GOVERNMENT/ STATE GOVERNMENT(S)	0	0	0	0.0000	0.0000	NA	NA
d.	VENTURE CAPITAL FUNDS	0	0	0	0.0000	0.0000	NA	NA
e.	INSURANCE COMPANIES	0	0	0	0.0000	0.0000	NA	NA
f.	FOREIGN INSTITUTIONAL INVESTORS	0	0	0	0.0000	0.0000	NA	NA
g.	FOREIGN VENTURE CAPITAL INVESTORS	0	0	0	0.0000	0.0000	NA	NA
h.	ANY OTHER							
SUB - TOTAL (B)(1)		1	100	100	0.0015	0.0015	NA	NA
2. NON-INSTITUTIONS								
a.	BODIES CORPORATE	86	591933	574533	9.4709	9.4709	NA	NA
b.	INDIVIDUALS - I INDIVIDUAL SHAREHOLDERS HOLDING NOMINAL SHARE CAPITAL UPTO RS. 1 LAKH	3681	1195475	695123	19.1275	19.1275	NA	NA
	II INDIVIDUAL SHAREHOLDERS HOLDING NOMINAL SHARE CAPITAL IN EXCESS OF RS. 1 LAKH	12	554122	525622	8.8659	8.8659	NA	NA
c.	ANY OTHER CLEARING MEMBERS	2	398	398	0.0063	0.0063	NA	NA
	HINDU UNDIVIDED FAMILIES	54	25687	25687	0.4109	0.4109	NA	NA
	NON RESIDENT INDIANS	2	30000	0	0.4799	0.4799	NA	NA
		58	56085	26085	0.8973	0.8973	NA	NA
SUB - TOTAL (B)(2)		3837	2397615	1821363	38.3617	38.3617	NA	NA
TOTAL PUBLIC SHAREHOLDING (B) = (B)(1)+(B)(2)		3838	2397715	1821463	38.3633	38.3633	NA	NA
TOTAL (A)+(B)		3859	6250007	5670855	100.0000	100.0000	0	0.0000

CATEGORY OF SHARE HOLDER		NO. OF HOLDERS	TOTAL NO. OF SHARES	SHARES IN DEMAT	TOTAL SHAREHOLDING AS A PERCENTAGE OF TOTAL NUMBER OF SHARES		SHARES PLEDGED OR OTHERWISE ENCUMBERED	
(I)	(II)	(III)	(IV)	(V)	AS A % OF (A+B) (VI)	AS A % OF (A+B+C) (VII)	Number of shares (VIII)	As a percentage (IX)= (VIII)/(IV)*100
C. SHARES HELD BY CUSTODIANS AND AGAINST WHICH DEPOSITORY RECEIPTS HAVE BEEN ISSUED								
Promoter and Promoter Group Public		0	0	0	0.0000	0.0000	NA	NA
TOTAL CUSTODIAN (C)		0	0	0	0.0000	0.0000	NA	NA
GRAND TOTAL (A)+(B)+(C)		3859	6250007	5670855		100.0000	0	0.0000

SUGAL & DAMANI SHARE BROKERS LIMITED

(I)(b) Statement showing holding of securities (including shares, warrants, convertible securities) of persons belonging to the category "Promoter and Promoter Group" - 31-Dec-2011

Sr.No	Name of the shareholder	Details of Shares held		Encumbered shares (%)			Details of warrants		Details of convertible securities		Total shares (including underlying shares assuming full conversion of warrants and convertible securities) as a % of diluted share capital
		No. of Shares held	As a % of grand total (A)+(B)+(C)	No. of Shares held	As a percentage	As a % of grand total (A)+(B)+(C) of sub-clause (I)(a)	Number of warrants held	As a % total number of warrants of the same class	Number of convertible securities held	As a % total number of convertible securities of the same class	
(I)	(II)	(III)	(IV)	(V)	(VI)= (V)/(III)*100	(VII)	(VIII)	(IX)	(X)	(XI)	(XII)
1	PRAMOD P	* 1100	0.0175	0	0.0000	0.0000	0	0.0000	0	0.0000	1100
2	KALAVATHY V	* 200	0.0031	0	0.0000	0.0000	0	0.0000	0	0.0000	200
3	PRASAN CHAND JAIN	*1500	0.0239	0	0.0000	0.0000	0	0.0000	0	0.0000	1500
4	NIRMALA P	* 100	0.0015	0	0.0000	0.0000	0	0.0000	0	0.0000	100
5	S PRASANCHAND JAIN (HUF)	140700	2.2543	0	0.0000	0.0000	0	0.0000	0	0.0000	140700
6	N SUGALCHAND JAIN (HUF)	16000	0.2557	0	0.0000	0.0000	0	0.0000	0	0.0000	16000
7	PRAMODH KUMAR	276000	4.4159	0	0.0000	0.0000	0	0.0000	0	0.0000	276000
8	STEADFAST SOLUTIONS PRIVATE LIMITED	840000	13.4399	0	0.0000	0.0000	0	0.0000	0	0.0000	840000
9	VINDDH KUMAR S	1268101	20.2895	0	0.0000	0.0000	0	0.0000	0	0.0000	1268101
10	MAHESH B CHANDAK	354001	5.6640	0	0.0000	0.0000	0	0.0000	0	0.0000	354001
11	BHAGWANDAS CHANDAK	8501	0.1360	0	0.0000	0.0000	0	0.0000	0	0.0000	8501
12	DWARKADAS CHANDAK	310001	4.9600	0	0.0000	0.0000	0	0.0000	0	0.0000	310001
13	MEENA CHANDAK	10000	0.1597	0	0.0000	0.0000	0	0.0000	0	0.0000	10000
14	N. SUGAL CHAND JAIN	215375	3.4459	0	0.0000	0.0000	0	0.0000	0	0.0000	215375
15	V. KALAVATHY .	7001	0.1120	0	0.0000	0.0000	0	0.0000	0	0.0000	7001
16	PRAMODH KUMAR P	32110	0.5137	0	0.0000	0.0000	0	0.0000	0	0.0000	32110
17	PRASAN CHAND JAIN S	309500	4.9519	0	0.0000	0.0000	0	0.0000	0	0.0000	309500
18	PRASAN CHAND AND SONS (HUF) .	1	0.0000	0	0.0000	0.0000	0	0.0000	0	0.0000	1
19	VINDDH KUMAR (HUF) .	1	0.0000	0	0.0000	0.0000	0	0.0000	0	0.0000	1
20	CHANDRABAI PRASANCHAND (HUF) .	7900	0.1263	0	0.0000	0.0000	0	0.0000	0	0.0000	7900
21	SUGALCHAND PRASANCHAND (HUF) .	54000	0.8639	0	0.0000	0.0000	0	0.0000	0	0.0000	54000
TOTAL		3852292	61.6366	0	0.0000	0.0000	0	0.0000	0	0.0000	3852292

NOTE :

* These shares have been sold but not transferred since the transfer documents have not been submitted to the company for registration of shares.

SUGAL & DAMANI SHARE BROKERS LIMITED

(I)(c)(i) Statement showing holding of securities (including shares, warrants, convertible securities) of persons belonging to the category "Public" and holding more than 1% of the total number of shares - 31-Dec-2011

Sr.No	Name of the shareholder	No. of Shares held	Shares as a percentage of total number of shares (i.e., Grand Total (A)+(B)+(C) indicated in Statement at para(I)(a) above)	Details of warrants		Details of convertible securities		Total shares (including underlying shares assuming full conversion of warrants and convertible securities) as a % of diluted share capital
				Number of warrants held	As a % total number of warrants of the same class	Number of convertible securities held	% w.r.t total number of convertible securities of the same class	
1	LALIT CHANDAK	143550	2.2967	0	0.0000	0	0.0000	143550
2	ARIPRITH INFRA TECH DEVELOPERS PRIVATE LTD	407310	6.5169	0	0.0000	0	0.0000	407310
3	VALLABH CHANDAK	87092	1.3934	0	0.0000	0	0.0000	87092
	TOTAL	637952	10.2072	0	0.0000	0	0.0000	637952

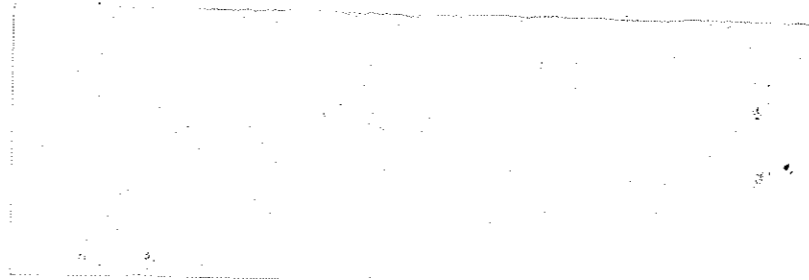

SUGAL & DAMANI SHARE BROKERS LIMITED

(I)(c)(ii) Statement showing holding of securities (including shares, warrants, convertible securities) of persons (together with PAC) belonging to the category "Public" and holding more than 5% of the total number of shares of the company - 31-Dec-2011

Sr.No	Name(s) of the shareholder(s) and the Persons Acting in Concert (PAC) with them	No. of Shares held	Shares as a percentage of total number of shares (i.e., Grand Total (A)+(B)+(C) indicated in Statement at para(I)(a) above)	Details of warrants		Details of convertible securities		Total shares (including underlying shares assuming full conversion of warrants and convertible securities) as a % of diluted share capital
				Number of warrants held	As a % total number of warrants of the same class	Number of convertible securities held	% w.r.t total number of convertible securities of the same class	
1	ARIPRITH INFRA TECH DEVELOPERS PRIVATE LTD	407310	6.5167	0	0.0000	0	0.0000	407310
	TOTAL	407310	6.5169	0	0.0000	0	0.0000	407310

New

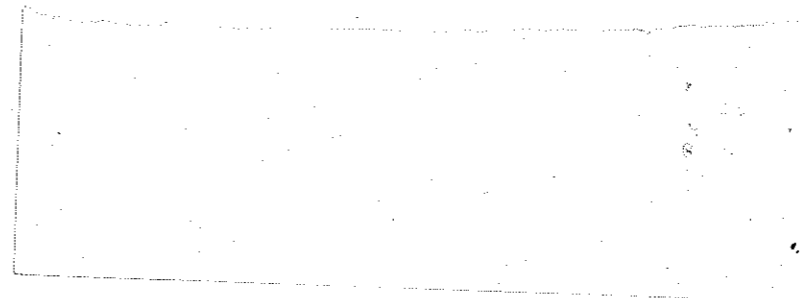

SL.NO	NAME OF THE SHARE HOLDER	CATEGORY OF SHAREHOLDERS (PROMOTERS / PUBLIC)	NUMBER OF LOCKED IN SHARES	LOCKED-IN SHARES AS A % OF TOTAL NUMBER OF SHARES (i.e., GRAND TOTAL (A)+(B)+(C) INDICATED IN STATEMENT AT PARA (I)(a) ABOVE)
-------	--------------------------	---	----------------------------	---

NIL

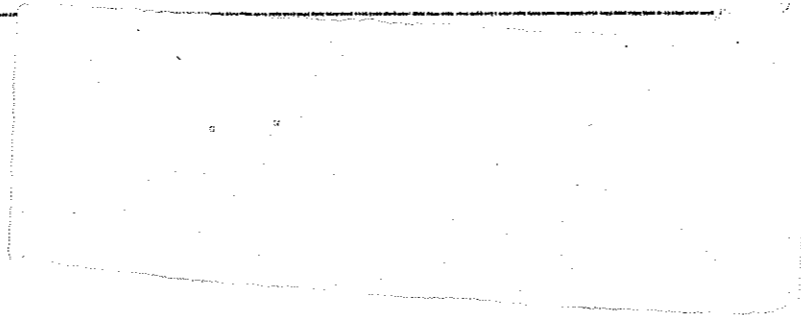

SUGAL & DAMANI SHARE BROKERS LIMITED
(II)(a) STATEMENT SHOWING DETAILS OF DEPOSITORY RECEIPTS (DRs) - 31-Dec-2011

SL.NO	TYPE OF OUTSTANDING DR (ADRs, GDRs, SDRs,etc.)	NUMBER OF OUTSTANDING DRs	NUMBER OF SHARES UNDERLYING OUTSTANDING DRs	SHARES UNDERLYING OUTSTANDING DRs AS A % OF TOTAL NUMBER OF SHARES (i.e., GRAND TOTAL (A)+(B)+(C) INDICATED IN STATEMENT AT PARA (I)(a) ABOVE)
		NIL .		
		TOTAL		0.0000

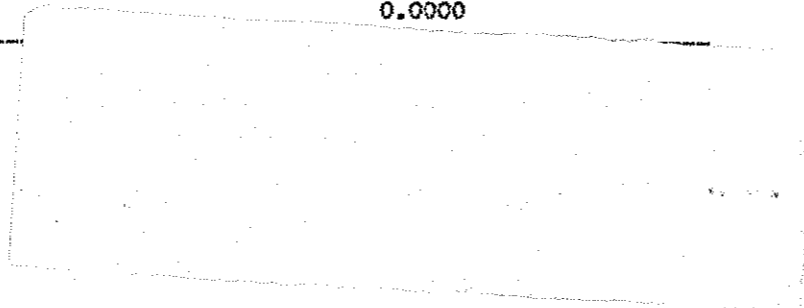

SUGAL & DATANI SHARE BROKERS LIMITED

(II)(b) STATEMENT SHOWING HOLDING OF DEPOSITORY RECEIPTS (DRs), WHERE UNDERLYING SHARES HELD BY PROMOTER/PROMOTER GROUP ARE IN EXCESS OF 1% OF THE TOTAL NUMBER OF SHARES - 31-Dec-2011

SL.NO	NAME OF THE DR HOLDER	TYPE OF OUTSTANDING DR (ADRs, GDRs, SDRs, etc.)	NUMBER OF SHARES UNDERLYING OUTSTANDING DRs	SHARES UNDERLYING OUTSTANDING DRs AS A % OF TOTAL NUMBER OF SHARES (i.e., GRAND TOTAL (A)+(B)+(C) INDICATED IN STATEMENT AT PARA (I)(a) ABOVE)
-------	-----------------------	---	---	--

NIL

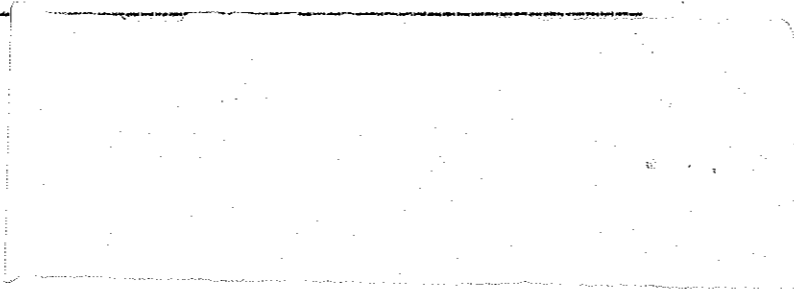

(III)(a) STATEMENT SHOWING THE VOTING PATTERN OF SHAREHOLDERS, IF MORE THAN ONE CLASS OF SHARES / SECURITIES IS ISSUED BY THE ISSUER.

CATEGORY OF SHARE HOLDER	NUMBER OF VOTING RIGHTS HELD IN EACH CLASS OF SECURITIES			TOTAL VOTING RIGHTS (III+IV+V)	TOTAL VOTING RIGHTS i.e. (VI)	
	CLASS X (III)	CLASS Y (IV)	CLASS Z (V)	(VI)	AS A % OF (A+B) (VII)	AS A % OF (A+B+C) (VIII)
(A) PROMOTER AND PROMOTER GROUP						
(1) INDIAN						
(a) INDIVIDUALS/HINDU UNDIVIDED FAMILY						
(b) CENTRAL GOVERNMENT / STATE GOVERNMENT(S)						
(c) BODIES CORPORATE						
(d) FINANCIAL INSTITUTIONS / BANKS						
(e) ANY OTHER (SPECIFY)						
SUB-TOTAL (A)(1)						
(2) FOREIGN						
(a) INDIVIDUALS (NON-RESIDENT INDIVIDUALS / FOREIGN INDIVIDUALS)						
(b) BODIES CORPORATE						
(c) INSTITUTIONS						
(d) ANY OTHER						
SUB-TOTAL (A)(2)						
TOTAL SHAREHOLDING OF PROMOTER AND PROMOTER GROUP (A)=(A)(1)+(A)(2)						
(B) PUBLIC SHAREHOLDING						
(1) INSTITUTIONS						
(a) MUTUAL FUNDS / UTI						
(b) FINANCIAL INSTITUTIONS / BANKS						
(c) CENTRAL GOVERNMENT / STATE GOVERNMENT(S)						
(d) VENTURE CAPITAL FUNDS						
(e) INSURANCE COMPANIES						
(f) FOREIGN INSTITUTIONAL INVESTORS						
(g) FOREIGN VENTURE CAPITAL INVESTORS						
(h) ANY OTHER (SPECIFY)						
SUB-TOTAL (B)(1)						

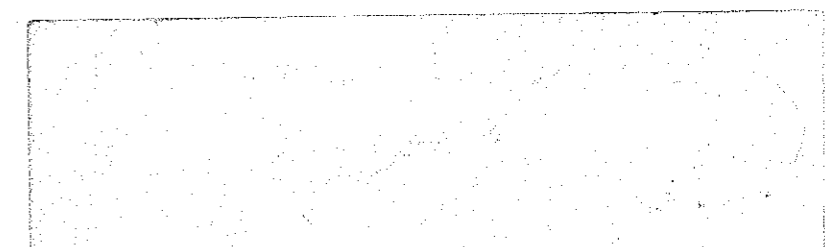

(2) NON-INSTITUTIONS

(a) BODIES CORPORATE

(b) INDIVIDUALS -

I .INDIVIDUAL SHAREHOLDERS HOLDING
NOMINAL SHARECAPITAL UP TO
RS. 1 LAKH

II.INDIVIDUAL SHAREHOLDERS HOLDING
NOMINAL SHARECAPITAL IN EXCESS
OF RS. 1 LAKH

(c) ANY OTHER (SPECIFY)

SUB-TOTAL (B) (2)

TOTAL PUBLIC SHAREHOLDING
(B)=(B)(1)+(B)(2)

TOTAL (A)+(B)

(C) SHARES HELD BY CUSTODIANS AND
AGAINST WHICH DEPOSITORY RECEIPTS
HAVE BEEN ISSUED

GRAND TOTAL (A)+(B)+(C)

